

2730 Silvertree Drive, Oklahoma City, OK 73120

\$190,000 • OKMLS# 1154275 • Multi-family • Duplex • 3 bedrooms • 2 bathrooms

• 1560 SQ. FT. (MOL)



View virtual tour at:
<https://tours.3dtourstudio.com/2730-silvertree-drive-oklahoma-city/>



This well-designed single-story home offers 1560 sq. ft. (MOL) of comfortable living space. The property boasts three bedrooms, including a spacious 204 sq. ft. (MOL) primary bedroom, and two full bathrooms. The heart of the home is an open-concept living area that combines the kitchen, dining room, and living room, creating a seamless flow for everyday living and entertaining. The kitchen is a highlight, featuring ample wood cabinetry, granite countertops, and stainless steel appliances. Recessed lighting and a decorative chandelier add both functionality and style. The adjacent dining area is perfect for family meals or casual gatherings. Throughout the home, you'll find a mix of tile flooring in high-traffic areas and plush carpeting in the bedrooms, providing comfort and easy maintenance. Large windows with blinds allow for plenty of natural light while maintaining privacy.

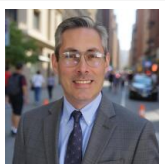
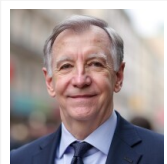
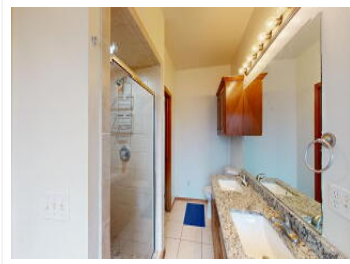

Rickey Terrell
REALTOR®
Robert Christensen
REALTOR®
(405) 620-1268, (405) 795-9503
realtor.rickeydonna@gmail.com
<https://www.equityoklahoma.com>

Equity Oklahoma Real Estate



(405) 429-8160
rickey@equity-ok.net
<https://www.equityoklahoma.com>